

# JAT BENEFITS CONNECT

**JAT Benefits Connect** provides Microsoft Dynamics GP HR users with the ability to electronically transfer employee and benefit enrollment activity to a variety of insurance and benefit carriers. It accelerates the processing and managing of benefit changes more accurately and securely than manual processes.

By taking employee benefit data directly from Microsoft Dynamics GP HRM, administrators have an automated process that eliminates errors and greatly reduces the time and effort required for reporting activity to the benefit carriers. **Benefits Connect** allows the administrator to avoid missed enrollments, process timely changes and maintain a single source of common data. An enhanced feature allows usage of a scheduler to initiate the carrier reporting process. The scheduler facilitates accurate eligibility status reporting to determine the correct premiums for employees and dependents.

**Benefits Connect** also assists in controlling costs by accurately paying benefit premiums based on enrollment status - no more missed withdrawals or paying for ineligible employees.

## Key Benefits:

- Automates communication and data maintenance with benefit carriers
- Reduces insurance costs by covering only eligible members
- Supports varying dependent associations by plan and employee
- Reduces administrative costs by streamlining processing
- Minimizes errors and liability for missed enrollments

## PRIMARY FEATURES

The **JAT Benefits Connect** system enhances standard Microsoft Dynamics GP HR employee benefits information by directly managing dependent plan data required by administrators. Dependents can be added and dropped from a plan independent of the employee. This allows for reporting dependent plan changes for life events such as marriages and births.

First Name	Last Name	Relationship	Status	Begin Date*	End Date*	Remarks*	Change by	Change Date
Mason	Ackeman	Spouse	Enrolled	02/15/2003			JK	02/10/2003
Jay	Ackeman	Child	Enrolled	03/22/2007		new born	Kaen	03/24/2007

JAT Benefits Connect Dependent Plan Enrollment Screen

**JAT Benefits Connect** features point and click technology to easily define your benefits administrator's requirements. Creating an electronic file with the Microsoft Dynamics GP fields translated to the benefit carrier's required format is simple and straightforward.

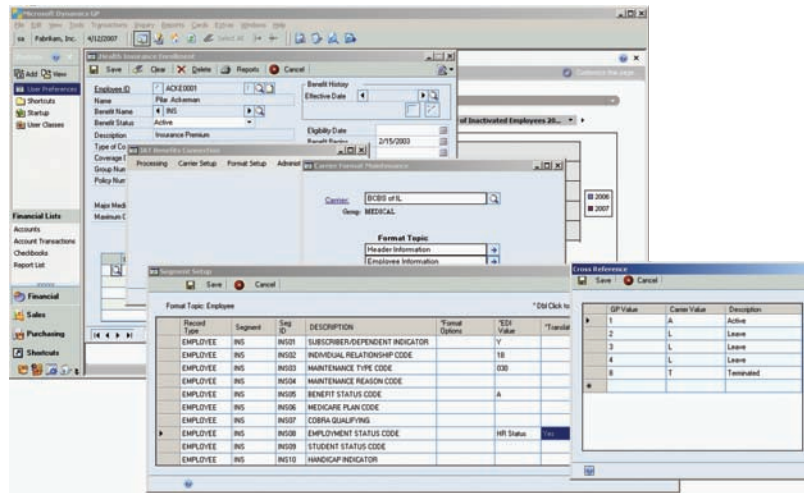

Mapping and Translation

**JAT Benefits Connect** is used to transfer employee benefit selections to carriers via the industry standard EDI 834 format. It can also be used for carriers utilizing other formats.

**JAT Benefits Connect** is compatible with Microsoft's Advanced Human Resources enhancements and supports an administrator's need to list a start date and end date for coverage.

### SOLUTION INVESTMENT

**JAT Benefits Connect** software prices are good through December 31, 2015. The **JAT Benefits Connect** Software Enhancement Plan is required for first year customers. The annual fee is based on 20% of the current software price and includes software upgrades and updates, plus two (2) support incidents.

ACTIVE EMPLOYEES	JAT BENEFITS CONNECT FOR DYNAMICS GP (Modular Based & Business Ready Licensing)
1-100	\$2,000
101-250	\$3,000
251-500	\$4,000
501-1,000	\$5,000
1,001-2,000	\$6,000
Unlimited	\$7,000

### CONTACT US

To control costs and improve the accuracy of benefits changes during open enrollment and throughout the year, please call Larry Accordino at 888.525.8874, extension 462, for more information on **JAT Benefits Connect**.



440 Route 22 East Bridgewater, NJ 08807 Tel: 888-525-8874 ext. 462  
Email: info@jatnet.com Web: www.jatnet.com

All trademarks are the property of the respective companies.